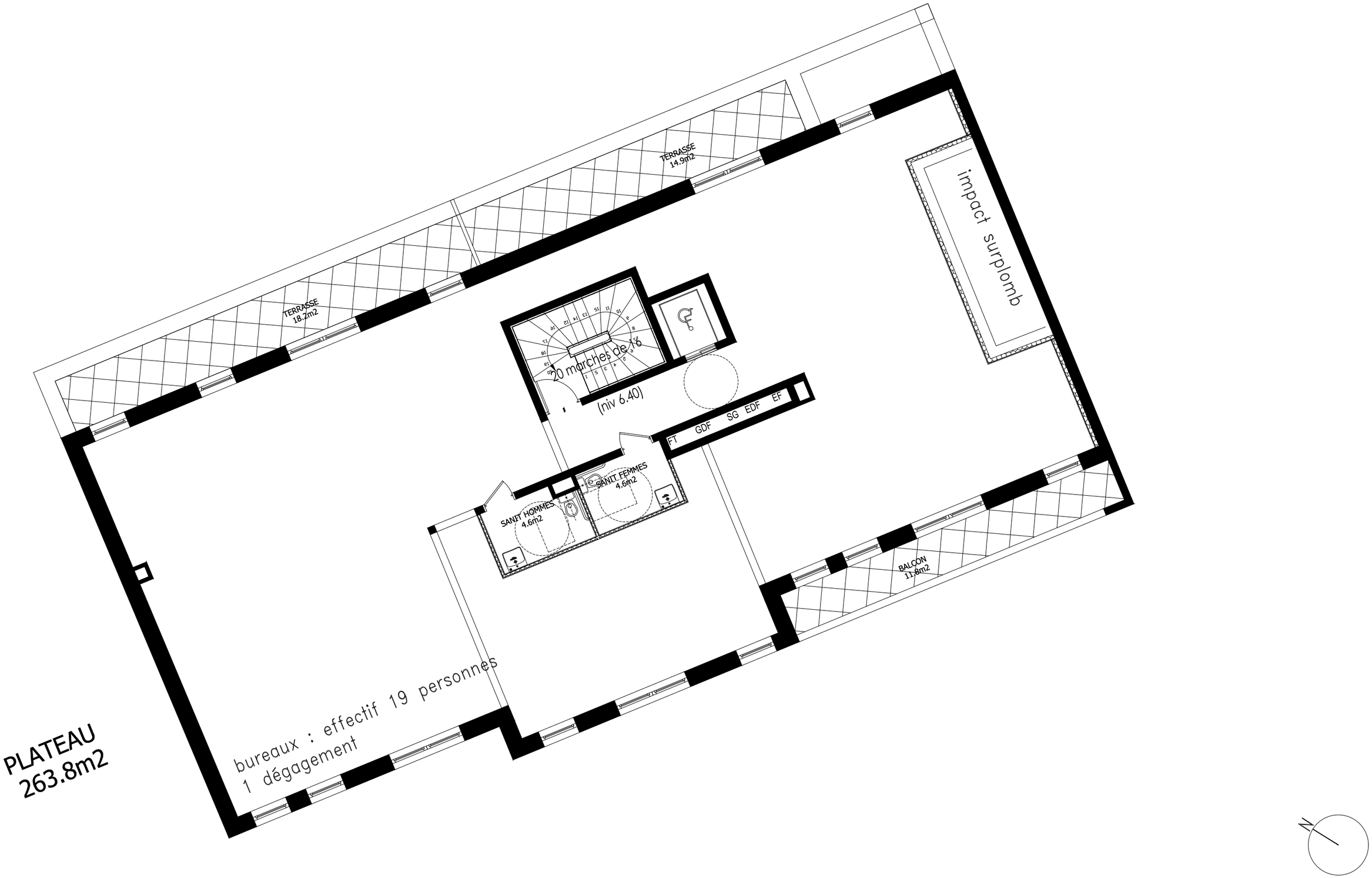

SIGLA NEUF
GROUPE PASCAL BOULANGER

ARCHITECTES

OPERATION DE ROUBAIX - CROIX
BOULEVARD MONTESQUIEU - RUE DE CROIX

PLAN DE R+2
BATIMENT E

DATE: FEVRIER 2020

ECHELLE: 1/100E